

# ANALYSIS Rose Otto White Esssential Oil

Laboratoire  
**Phyto**Chemia



*Plus que des analyses... des conseils*



Date : February 24, 2017

#### SAMPLE IDENTIFICATION

Internal code : 17B16-FSE9-1-DM

Customer Identification : White Fir - Lot #HOA-14616

Type : Essential oil

Source : Abies alba

Customer : Flowers Shining Everywhere Inc.



#### ANALYSIS



Method : PC-PA-001-15E06, "Analysis of the composition of a liquid essential oil by GC-FID" (In French).

Analyst : Sylvain Mercier, M. Sc., chimiste

Analysis date : 2017-02-22

Checked and approved by :



*Alexis St-Gelais*

Alexis St-Gelais, M. Sc., chimiste 2013-174



Note: This report may not be published, including online, without the written consent from Laboratoire PhytoChemia.

This report is digitally signed, it is only considered valid if the digital signature is intact.



# IDENTIFIED COMPOUNDS

| Identification          | Column: BPS |      |        | Column: WAX |      |        | Molecular Class     |
|-------------------------|-------------|------|--------|-------------|------|--------|---------------------|
|                         | R.T.        | R.I. | %      | %           | R.I. | R.T.   |                     |
| Ethanol                 | 0.34        | 631  | 0.73   | 0.72        | 781  | 0.61   | Aliphatic alcohol   |
| Hexanol                 | 2.71        | 883  | 0.06   | 0.05        | 1303 | 4.82*  | Aliphatic alcohol   |
| Heptanal                | 3.13        | 912  | 0.04   | 0.04        | 1125 | 2.41   | Aliphatic aldehyde  |
| $\alpha$ -Pinene        | 3.43        | 929  | 0.17   | 0.17        | 943  | 1.02   | Monoterpene         |
| Sabinene                | 4.15        | 972  | 0.01   | 0.01        | 1058 | 1.75   | Monoterpene         |
| $\beta$ -Pinene         | 4.49        | 993  | 0.04   | 0.03        | 1042 | 1.60   | Monoterpene         |
| Myrcene                 | 4.56        | 997  | 0.08   | 0.08        | 1114 | 2.28   | Monoterpene         |
| 6-Methyl-5-hepten-2-one | 5.09        | 1026 | 0.02   | 0.02        | 1272 | 4.37   | Aliphatic ketone    |
| Limonene                | 6.69        | 1109 | 0.55   | 0.54        | 1487 | 8.07   | Monoterpene         |
| Linalool                | 6.80*       | 1113 | 0.17   | 0.19        | 1293 | 4.66   | Monoterp. alcohol   |
| cis-Rose oxide          | 6.80*       | 1113 | [0.17] | 0.02        | 1336 | 5.30   | Monoterp. ether     |
| Nonanal                 | 7.17*       | 1127 | 1.40   | 1.34        | 1802 | 21.98  | Aliphatic aldehyde  |
| Phenylethyl alcohol     | 7.17*       | 1127 | [1.40] | [0.05]      | 1303 | 4.82*  | Simple phenolic     |
| trans-Rose oxide        | 8.80        | 1186 | 0.09   | 0.16        | 1527 | 9.00*  | Monoterp. ether     |
| Terpinen-4-ol           | 9.46        | 1206 | 0.11   | 0.39        | 1624 | 12.37* | Monoterp. alcohol   |
| $\alpha$ -Terpineol     | 10.74       | 1237 | 12.06  | 12.06       | 1733 | 17.68  | Monoterp. alcohol   |
| Nerol                   | 11.19       | 1245 | 34.03  | 33.76       | 1714 | 16.71  | Monoterp. alcohol   |
| Citronellol             | 11.23       | 1246 | 0.27   | 0.18        | 1596 | 11.37  | Monoterp. alcohol   |
| Neral                   | 11.46       | 1251 | 0.14   | 0.13        | 1739 | 17.99  | Monoterp. aldehyde  |
| cis-Isogeraniol         | 12.26       | 1269 | 24.32  | 23.93       | 1786 | 20.95  | Monoterp. alcohol   |
| Geraniol                | 12.76       | 1280 | 0.38   | 0.33        | 1651 | 13.49* | Monoterp. alcohol   |
| Geranial                | 17.29       | 1355 | 0.12   | 0.15        | 1600 | 11.54  | Monoterp. aldehyde  |
| Citronellyl acetate     | 17.67       | 1361 | 1.10   | 1.08        | 2054 | 36.89  | Monoterp. ester     |
| Eugenol                 | 17.92       | 1364 | 0.03   | [0.33]      | 1651 | 13.49* | Phenylpropanoid     |
| Neryl acetate           | 18.17       | 1368 | 0.02   | 0.02        | 1455 | 7.32   | Monoterp. ester     |
| $\beta$ -Bourbonene     | 18.98       | 1380 | 0.03   | [0.16]      | 1527 | 9.00*  | Sesquiterpene       |
| $\beta$ -Elemene        | 19.40       | 1387 | 0.32   | 0.32        | 1690 | 15.49  | Sesquiterpene       |
| Geranyl acetate         | 20.63       | 1404 | 0.18   | 0.17        | 1521 | 8.86   | Monoterp. ester     |
| $\beta$ -Caryophyllene  | 21.65       | 1412 | 13.72  | 13.72       | 1939 | 31.45* | Sesquiterpene       |
| Methyleugenol           | 22.14       | 1423 | 0.08   | [0.16]      | 1527 | 9.00*  | Phenylpropanoid     |
| $\alpha$ -Gualene       | 23.43       | 1438 | 0.08   | 0.08        | 1583 | 10.88  | Sesquiterpene       |
| $\alpha$ -Humulene      | 25.65       | 1465 | 0.23   | [0.39]      | 1624 | 12.37* | Sesquiterpene       |
| Germacrene D            | 27.56       | 1488 | 0.08   | 0.09        | 1637 | 12.85  | Sesquiterpene       |
| $\delta$ -Gualene       | 28.78       | 1503 | 0.08   | 0.08        | 1503 | 8.44   | Sesquiterpene       |
| Pentadecane             | 33.85       | 1573 | 0.04   | 0.04        | 2023 | 35.60  | Alkane              |
| Spathulenol             | 37.86       | 1651 | 0.09   | 0.08        | 2104 | 38.55  | Sesquiterp. alcohol |
| $\alpha$ -Muurolool     | 39.00       | 1679 | 0.08   | 2.49        | 1718 | 16.94* | Sesquiterp. alcohol |
| trans-B-Heptadecene     | 40.02       | 1704 | 2.21   | [2.49]      | 1718 | 16.94* | Alkene              |
| Heptadecane             | 40.69       | 1727 | 0.65   | 0.67        | 2283 | 43.36  | Alkane              |
| (2E,6E)-Farnesol        | 43.15       | 1804 | 0.05   | 0.04        | 1817 | 22.94  | Sesquiterp. alcohol |
| Octadecane              |             |      |        |             |      |        | Alkane              |

|                         |       |      |               |               |      |       |        |
|-------------------------|-------|------|---------------|---------------|------|-------|--------|
| trans-9-Nonadecene      | 45.12 | 1876 | 1.09          | 1.12          | 1918 | 29.91 | Alkene |
| Nonadecane              | 46.02 | 1910 | 12.23         | [13.72]       | 1939 | 31.45 | Alkane |
| Eicosane                | 48.41 | 2007 | 1.27          | 1.31          | 2035 | 36.70 | Alkane |
| Heneicosane             | 50.75 | 2108 | 2.60          | 2.81          | 2137 | 39.55 | Alkane |
| Tricosane               | 55.01 | 2308 | 0.17          | 0.19          | 2332 | 44.47 | Alkane |
| <b>Total identified</b> |       |      | <b>98.74%</b> | <b>98.62%</b> |      |       |        |

\*: Two or more compounds are coeluting on this column

(xx): Duplicate percentage due to coelutions, not taken account in the identified total

Note: no correction factor was applied

#### OTHER DATA

**Physical aspect** : Faintly yellow liquid

**Refractive Index** : 1.4613 ± 0.0003 (20 °C)

#### CONCLUSION

No adulterant, contaminant or diluent were detected using this method.

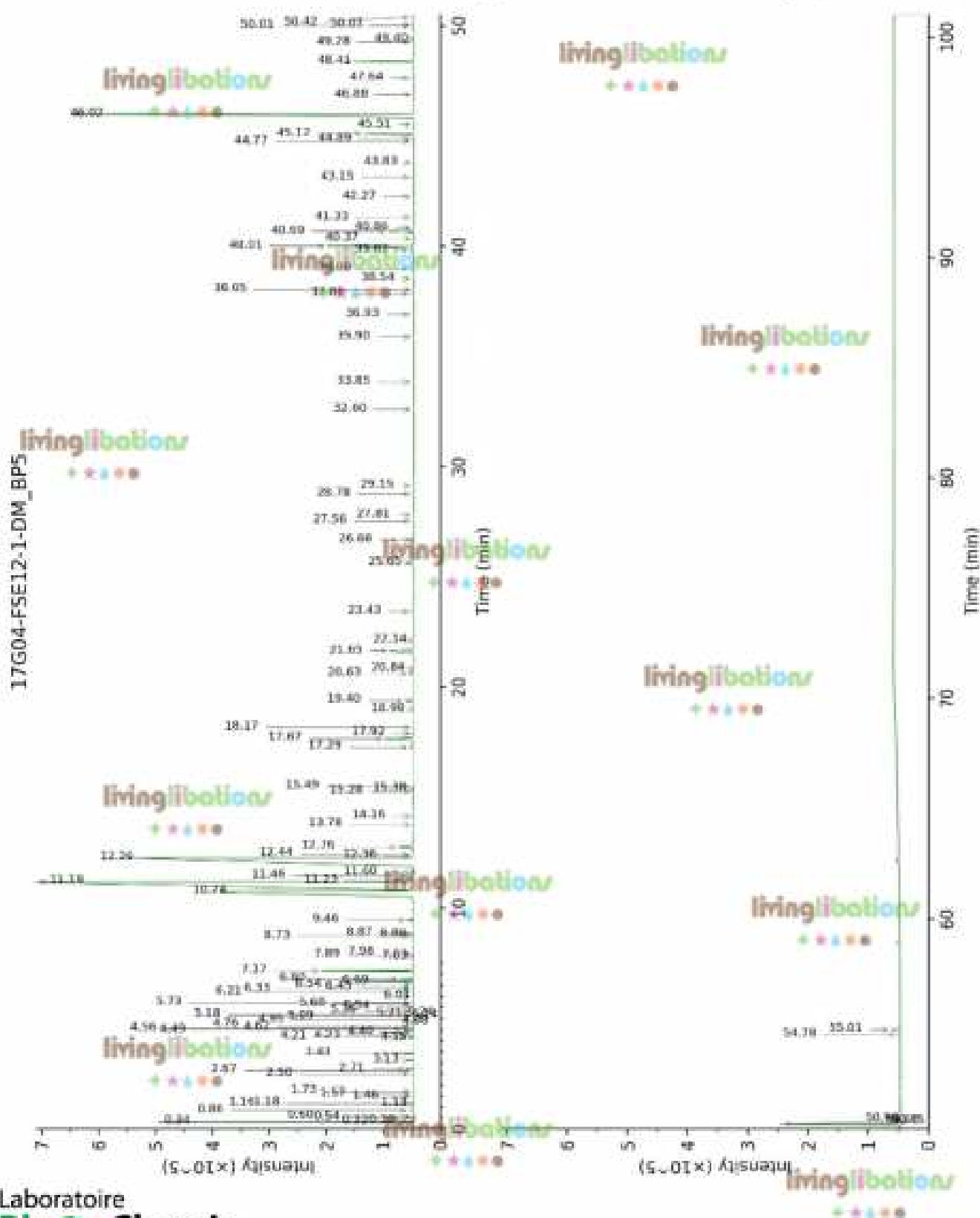

Report prepared for  
Flowers Shining Everywhere Inc.

